



Bio  ood[®]



**Green
Resources
Material**

High Performance
Green Building System

GRM COMPOSITE WOOD CATALOGUE

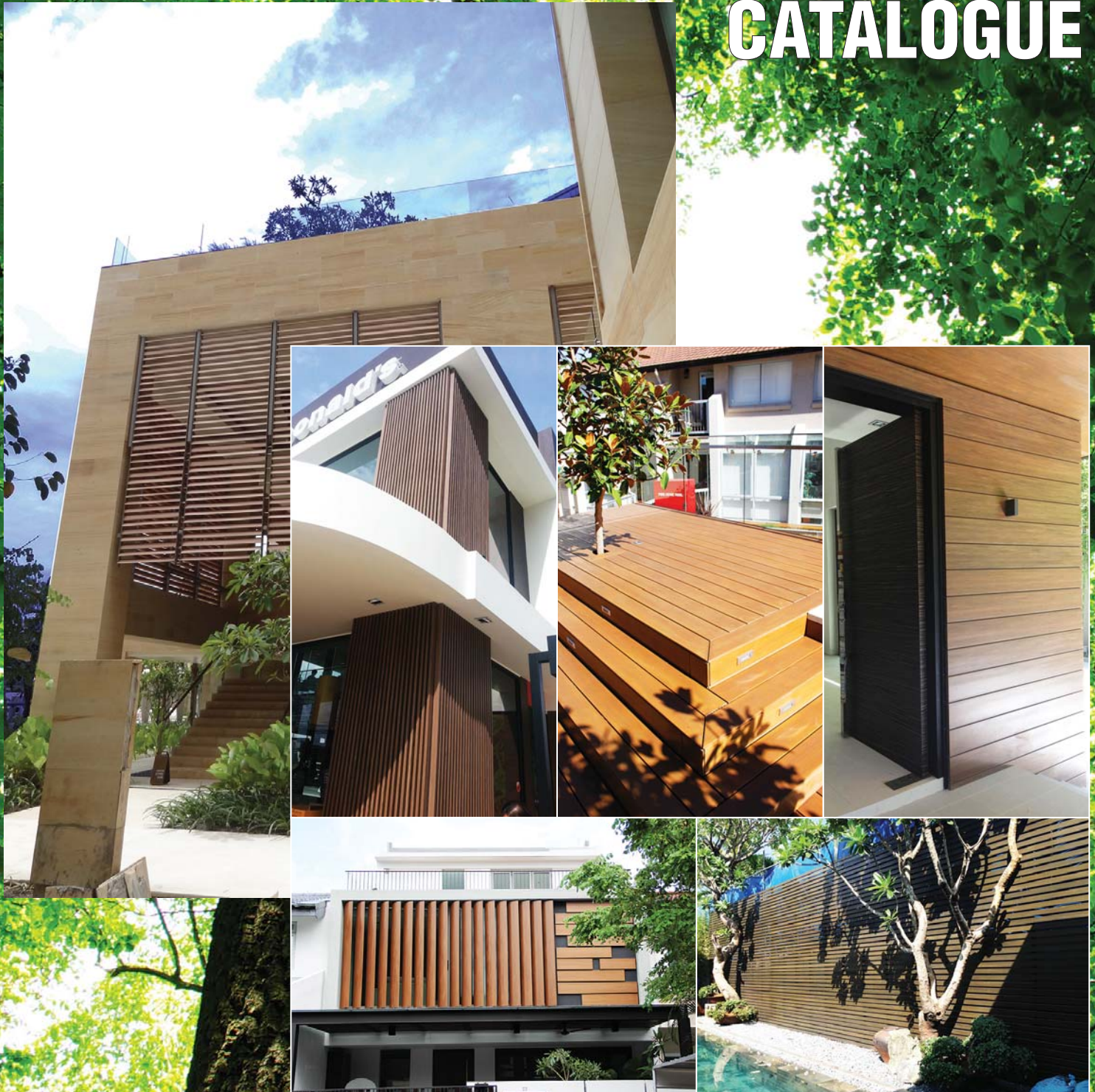



About us

COMPANY OVERVIEW

GRM Composite Wood (M) Sdn Bhd, a composite wood trading company which offer a full array of lightweight materials to minimize cost, improve quality, and seeks to lead by an example in creating a successful and growing business environment, benefiting the community.

Our products line covers a wide range of composite wood products ranging from composite wood pellets, flooring, decking, ceiling, louver, cladding, wall panel, screening, street furniture, railing series and we also produce custom design base on your requirement. We specialized in providing solutions for DIY market, Building Systems and Constructions. All products are easy to install and maintain. Each piece has a consistent quality and finishing, which does not require sanding, priming or sealing for internal wall or ceiling application. It is the perfect material that can be used for both interior and exterior of the residential or commercial projects.

MISSION

keep our global environment greener, minimize deforestation, and lessen the environmental impact, by introducing and offering to our customer the Composite wood products produced by GRM, at a price that quite literally does not cost the earth.

DESCRIPTION

The visions of our company are to become the leader in the market that inspires our customers to improve their environmental practices, and to become a responsible company in supporting a sustainable future for our children and our planet. It means not just "talking the talk," but "walking the talk."



Save the natural tree, use the farm tree

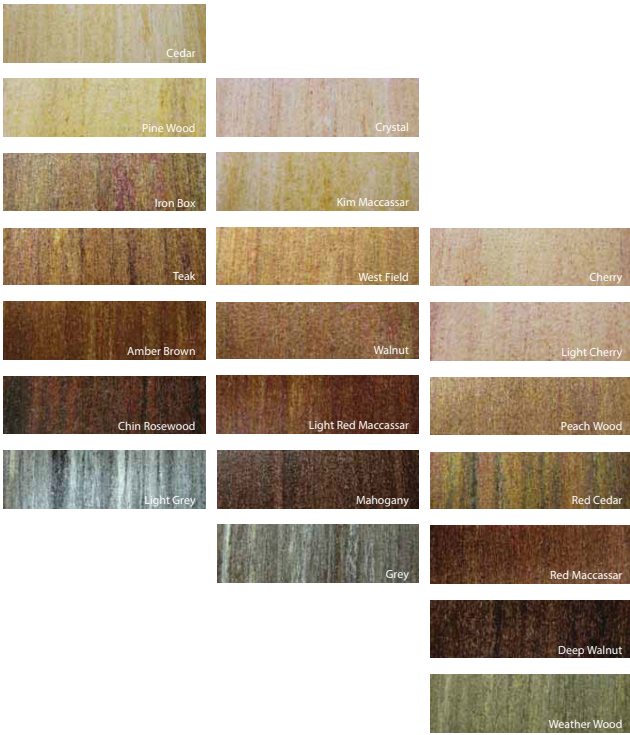

GRM PROCESS

GRM Pellet is composed of wood powder from virgin spruce tree, resin and additive, the powder are mixed to a dough-like consistency and then extruded out to form GRM Pellet.

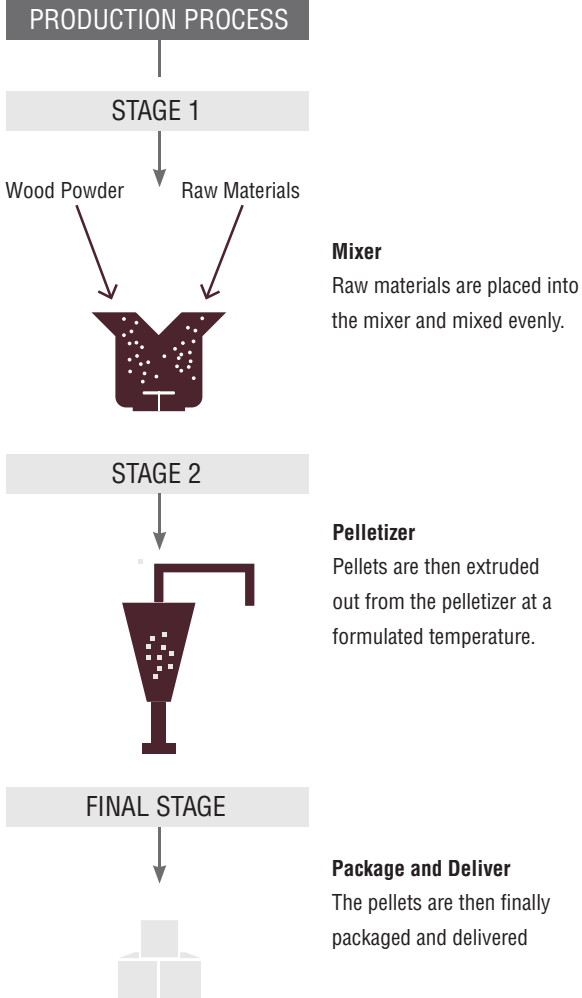

GRM Pellet

GRM uses only the finest raw materials to produce GRM Pellets. With stringent quality assurance control and using modern technologies, will provide assurance that you're getting consistency with our manufacturing.

CUSTOM MADE DESIGN

We specialised in custom made design should you wish to require a certain design or profile. At GRM we have the ability to design Innovative and Environmentally Friendly products.

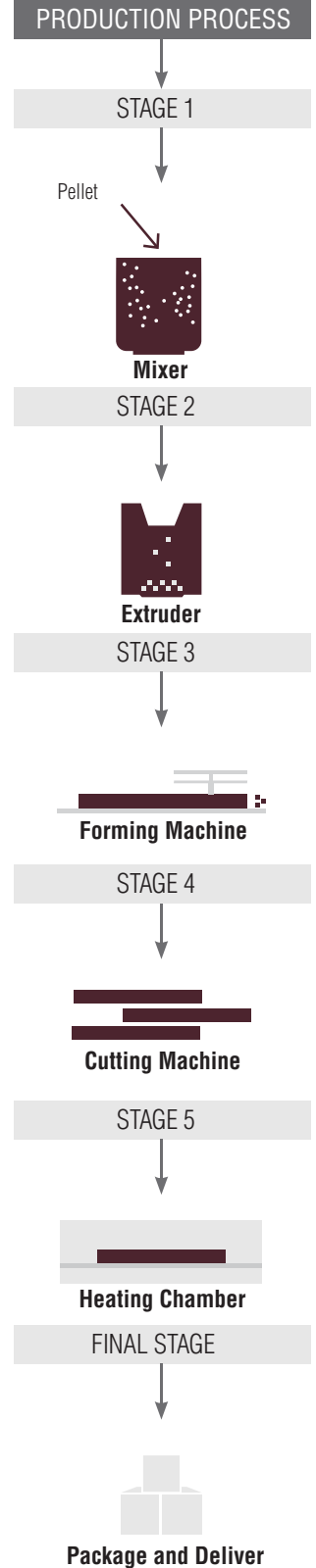

IMAGINE WHAT GRM COMPOSITE PRODUCTS CAN DO



- Cladding
- Internal/External Wall Panel
- Ceiling
- Flooring
- Decking
- Screening/Sun Shades
- Facades
- Louver/Blade
- Pole/Beam/Fence/Lath
- Furniture

The possibilities are endless...

Surface Finish Appearance



FEATURES AND BENEFITS OF GRM PRODUCTS



The ability to withstand all weather



Resistant to water



May be applied as required



Anti-termite



No hazardous



Can be recycled after their use



Against ignition



Long life



Can be fixed with screws

Like similar applications of natural wood products, our products provide the beauty of natural timber appearances that have slight visible colour tone and hue differences across it. They also simulate the grain; grow rings and many other visual characteristics of timber.

GRM composite products behaves like wood and can be shaped using conventional woodworking tools but also provide the additional benefit of being moisture and rot resistant. GRM products are usually preferred over natural wood in many applications due to certain comparative advantages such as:

GRM COMPOSITE DECKING

Durable, sleek, easy installation and low maintenance decking- it is the ideal product for indoor and outdoor use as it made to withstand the elements of nature



Decking 90 x 28



DB 09028
w 90mm x h 28mm



Decking 90 x 32



DB 09032
w 90mm x h 32mm



Decking 100 x 20



DB 10020
w 100mm x h 20mm



Decking 140 x 28



DB 14028
w 140mm x h 28mm



Decking End 140 x 28



DBE 14028
w 140mm x h 28mm



**Decking Tongue & Groove
140 x 28**



DBTG 14028
w 140mm x h 28mm



Decking Solid 140 x 28



DBS 14028
w 140mm x h 28mm



Decking 140 x 32



DB 14032
w 140mm x h 32mm



Decking 165 x 20



DB 16520
w 165mm x h 20mm



Decking Bone 45 x 35



DB 04535
w 45mm x h 35mm

GRM DECKING CLIP INSTALLATION METHOD



Decking Clip
28mm / 3mm
ADC 28-3



Stainless Connector
28 mm/3mm
ADC-S/S



Decking Clip
28mm / 5mm
ADC 28-5



Decking Clip
83 x 5
DC 08305/4

For : 20mm Deck
W 83mm x H 5mm

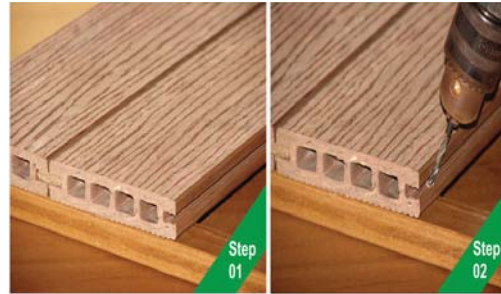

Decking Clip
83 x 7
DC 08307/4

For : 28mm Deck
W 83mm x H 7mm

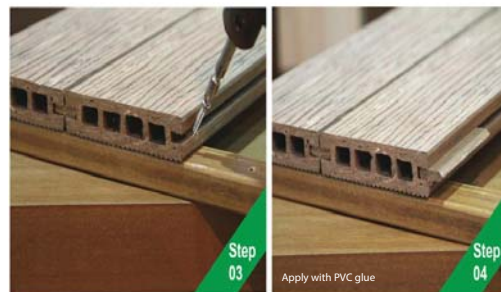

Decking Clip Brown
20mm / 3mm
ADC 20-3

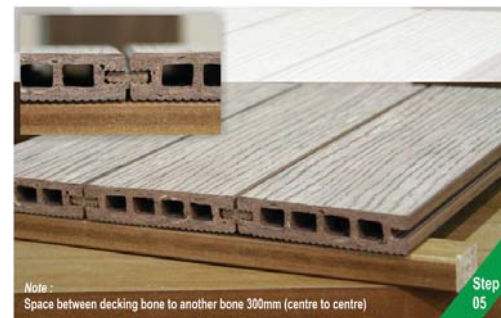

NOTE : Composite Decking Clip Length = 60 ~ 80mm for Used

GRM COMPOSITE INTERNAL PANELLING

With its natural timber look, an alternative application for residential or commercial that bring adding value to your investment. With its easy installation, painting or varnishing is not required for internal application for ceiling or internal panelling.



Wall Panel Indoor
320 x 14



WPI 32014
w 320mm x h 14mm



Wall Panel Indoor
240 x 6



WPI 24006
w 240mm x h 6mm



Wall Panel Indoor
100 x 10



WPI 10010
w 100mm x h 10mm



Wall Panel Indoor
60 x 7



WPI 06007
w 60mm x h 7mm



Wall Panel Indoor
50 x 3



WPI 05003
w 50mm x h 3mm



Wall Panel Indoor
18 x 6



WPI 01806
w 18mm x h 6mm



GRM COMPOSITE WALL PANEL OUTDOOR

Protect your home or building against the elements of nature with style. Simply a touch of elegance which brings warmth and architecturally design to your home or building.

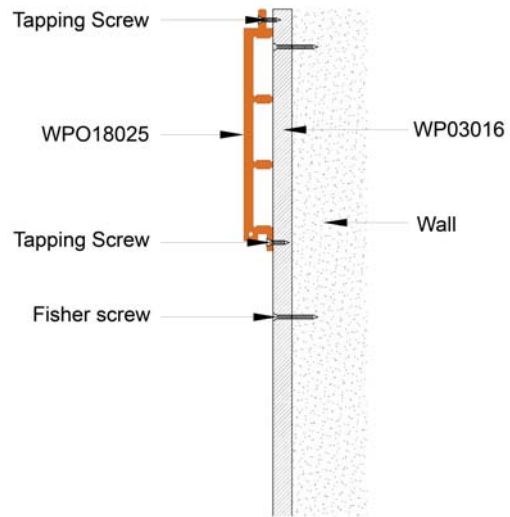

Wall Panel Outdoor
200 X 35



WPO 20035
w 200mm x h 35mm



Wall Panel Outdoor
160 X 60



WPO 16060
w 160mm x h 60mm



Wall Panel Outdoor
185 x 18



WPO 18518
w 185mm x h 18mm



Wall Panel Outdoor
240 x 30



WPO 24030
w 240mm x h 30mm



Wall Panel Outdoor
240 x 28



WPO 24028
w 240mm x h 28mm



Wall Panel Outdoor
208 x 56



WPO 20856
w 208mm x h 56mm



Wall Panel Outdoor
200 x 6



WPO 20006
w 200mm x h 6mm



Wall Panel Outdoor
198 x 12



WPO 19812
w 198mm x h 12mm

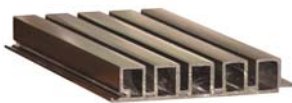

Wall Panel Outdoor
180 x 33



WPO 18033
w 180mm x h 33mm



Wall Panel Outdoor
180 x 25



WPO 18025
w 180mm x h 25mm



Wall Panel Outdoor
180 x 06



WPO 18006
w 180mm x h 06mm



Wall Panel Outdoor
150 x 25



WPO 15025
w 150mm x h 25mm

GRM COMPOSITE CEILING

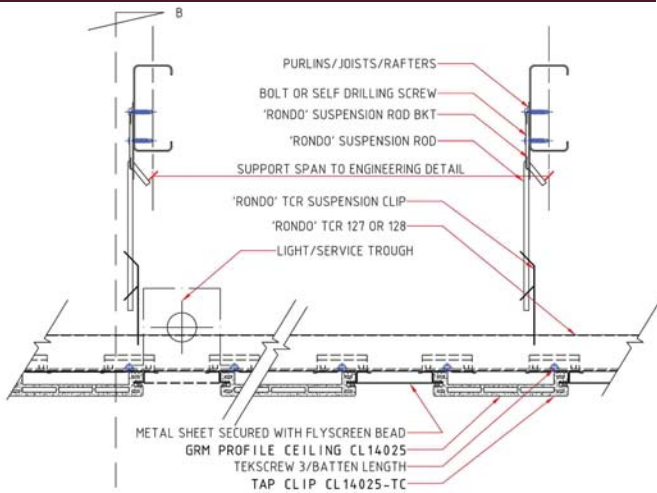

Ceiling Panel 248 x 10

CL 24810
 w 248mm x h 10mm



Ceiling Panel 140 x 25

CL 14025
 w 140mm x h 25mm



Ceiling 124 x 8

CL 12408
 w 124mm x h 8mm



Ceiling 100 x 12

CL 10012
 w 100mm x h 12mm



Ceiling 96 x 15

CL 09615
 w 96mm x h 15mm



Ceiling 70 x 10

CL 07010
 w 70mm x h 10mm



Ceiling 68 x 25

CL 06825
 w 68mm x h 25mm



Ceiling 68 x 16

CL 06816
 w 68mm x h 16mm

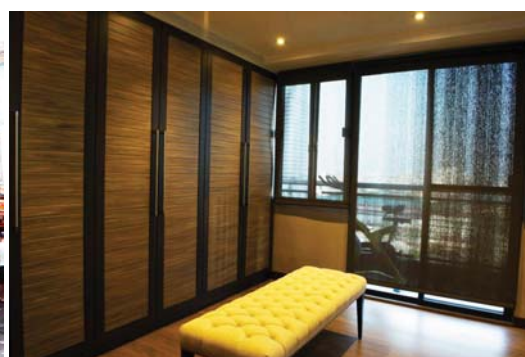

GRM COMPOSITE DOOR PROFILE

Smooth aesthetically pleasing design and finish. Integrated architrave with fine curved edges and a finish that enhances the overall appeal.



Door Profile 248 x 40



DP 24840
w 248mm x h 40mm



Door Frame 100 x 30



DF 10030
w 100mm x h 30mm



Door Frame 120 x 50



DF 12050
w 120mm x h 50mm



Door Frame 100 x 45



DF 10045
w 100mm x h 45mm



Door Frame Cover 45 x 65



DFC 04565
w 45mm x h 65mm



Door Frame Stopper 30 x 25



DFS 03025
w 30mm x h 25mm

GRM COMPOSITE HALF LOG

Simply rugged, lightweight and durable fire retardant composite half log profile which provides a country facade look.



Half Log 150 x 45



HL 15045
w 150mm x h 45mm



Half Log 90 x 25



HL 09025
w 90mm x h 25mm



Half Log 65 x 32



HL 06532
w 65mm x h 32mm



IBCC Hotel & Apartment, Indonesia



Mulia Villa, Indonesia

GRM COMPOSITE WALL PANEL

With its low maintenance, sleek appearance, easy installation design, our column and ceiling are the ultimate addition to your building to stylize and protect it.



Wall Panel 160 x 16

WP 16016
w 160mm x h 16mm



Wall Panel Hollow 160 x 16

WPH 16016
w 160mm x h 16mm



Wall Panel 120 x 3

WP 12003
w 120mm x h 3mm



Wall Panel 65 x 16

WP 06516
w 65mm x h 16mm



Wall Panel 50 x 12

WP 05012
w 50mm x h 12mm



Wall Panel 50 x 10

WP 05010
w 50mm x h 10mm



Wall Panel 30 x 16

WP 03016
w 30mm x h 16mm

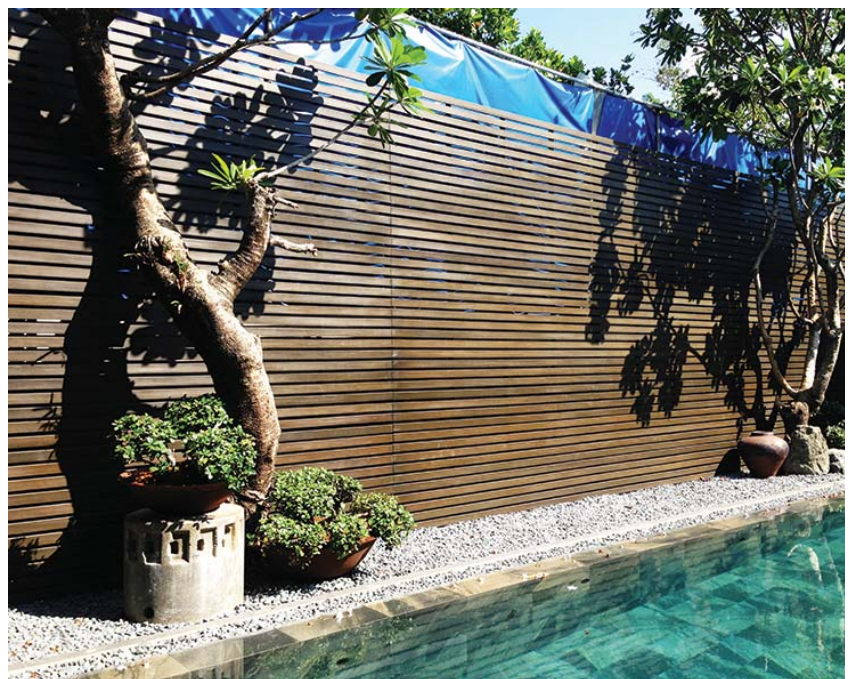

GRM COMPOSITE COLUMN

GRM composite column is a simple, cost effective and attractive column. Simply lightweight and a unique innovative system.



Circle Column Dia. 236 x 12



CCD 23612
w 236mm x h 12mm



Octagon Column 35 x 12



OC 03512
w 35mm x h 12mm



Column Panel 232 x 25



CP 23225
w 232mm x h 25mm



Column Panel 100 x 25



CP 10025
w 100mm x h 25mm



Column Panel 188 x 12



CP 18812
w 188mm x h 12mm



Column Panel 88 x 12



CP 08812
w 88mm x h 12mm



Column Panel Joist 30 x 30



CPJ 03030
w 30mm x h 30mm



GRM COMPOSITE COLUMN

GRM composite column is a simple, cost effective and attractive column. Simply lightweight and a unique innovative system.

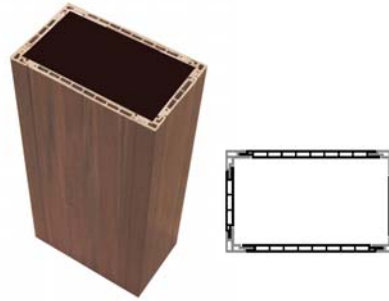

PROFILE JOINT

Column Panel + Column Panel + Column Panel Joint

88 x 12 188 x 12 12 x 12



PROFILE JOINT

Octagon Column

35 x 12

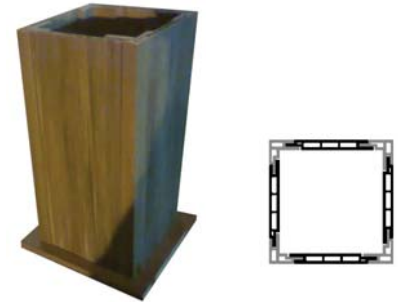

PROFILE JOINT

Column Panel & Column Panel Joint

88 x 12 30 x 30



PROFILE JOINT

Octagon Column & Column Panel

35 x 12 88 x 12



PROFILE JOINT

Column Panel & Column Panel

232 x 25 100 x 25



PROFILE JOINT

Octagon Column & Column Panel

35 x 12 188 x 12



PROFILE JOINT

Circle Column Dia.

236 x 12

GRM COMPOSITE LOUVER BLADES

Look no further if you are seeking a stylish, low maintenance, easy to install solution to provide privacy and protect your outdoor area.



Louver 90 x 19 A



LV 09019A
w 90mm x h 19mm



Louver 90 x 19 B



LV 09019B
w 90mm x h 19mm



Louver 150 x 24



LV 15024
w 150mm x h 24mm



Louver 150 x 35



LV 15035
w 150mm x h 35mm



Louver 200 x 30



LV 20030
w 200mm x h 30mm



Louver 300 x 50



LV 30050
w 300mm x h 50mm



Louver Frame

95 x 30



LF 09530
w 95mm x h 30mm

GRM COMPOSITE FACADES SCREEN

With its low maintenance and easy installation design, our facades are ultimate addition to your building to stylise and protect it.



Facade Screen
280 x 40



FS 28040
w 280mm x h 40mm



Facade Screen
250 x 100



FS 250100
w 250mm x h 100mm



Facade Screen
220 x 50



FS 22050
w 220mm x h 50mm



Facade Screen
90 x 25



FS 09025
w 90mm x h 25mm



Facade Screen
50 x 75



FS 05075
w 50mm x h 75mm



Facade Screen with Clip
50 x 50



FSC 05050
w 50mm x h 50mm



ALUMINIUM FOR LOUVER BLADES



Louver Insert & Louver
300 x 50 300x50

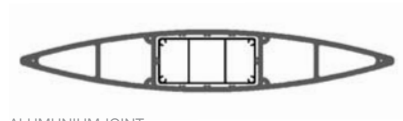

ALUMINIUM JOINT
Louver Insert & Louver
300x50 300x50

Louver Insert
90 x 19mm
ALU-LV9019

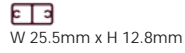

Louver Insert
150 x 24mm
ALU-LV15024



Louver Insert
150 x 35mm
ALU-LV15035



Louver Insert
300 x 50mm
ALU-LV30050

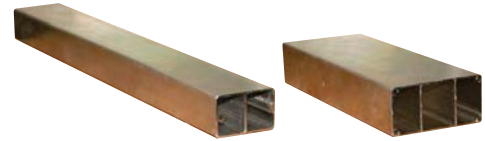
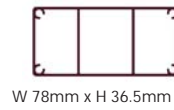

ALU-LV15035

ALU-LV30050



GRM Black Louver Cover-300 A
ALC 30050 A

PLASTIC COVER FOR LOUVER BLADES



GRM Black Louver Cover-90 A
ALC 9019 A



GRM Black Louver Cover-150
ALC 15035



GRM Black Louver Cover-300 B
ALC 30050 B



GRM Black Louver Cover-90 B
ALC 9019 B



GRM Black Louver Connector-150 (D)
ALC DS15035



GRM Black Louver Connector-300 (D)
ALC DS30050



GRM Black Louver Connector-90 (P)
ALC PC9019



GRM Black Louver Connector-150 (P)
ALC PS15035



GRM Black Louver Connector-300 (P)
ALC PS30050

GRM COMPOSITE SIDE 4 SIDE OUTDOOR

With our variety scantling sizes of S4S Composite Wood, you can apply our products to commercial facade applications.



The Jewel Box at Mount Faber, Singapore



Side 4 Side Outdoor
75 x 50



S4SO 07550
w 75mm x h 50mm



Side 4 Side Outdoor
150 x 50



S4SO 15050
w 150mm x h 50mm



Side 4 Side Outdoor
63 x 30



S4SO 06330
w 63mm x h 30mm



Side 4 Side Outdoor
150 x 30



S4SO 15030
w 150mm x h 30mm



Side 4 Side Outdoor
56 x 35



S4SO 05635
w 56mm x h 35mm



Side 4 Side Outdoor
100 x 50



S4SO 10050
w 100mm x h 50mm



Side 4 Side Outdoor
50 x 50



S4SO 05050
w 50mm x h 50mm



Side 4 Side Outdoor
100 x 25



S4SO 10025
w 100mm x h 25mm



Side 4 Side Outdoor
42 x 32



S4SO 04232
w 42mm x h 32mm



Side 4 Side Outdoor
90 x 90



S4SO 09090
w 90mm x h 90mm



Side 4 Side Outdoor
32 x 32



S4SO 03232
w 32mm x h 32mm



Side 4 Side Outdoor
80 x 40



S4SO 08040
w 80mm x h 40mm



Side 4 Side Outdoor
75 x 75



S4SO 07575
w 75mm x h 75mm



Top : Grand Summit, Indonesia
Middle : Sun Yat Sen Memorial Hall, Hong Kong
Bottom : Fast Food Restaurant, Thailand

GRM COMPOSITE SIDE 4 SIDE INDOOR

With our variety scantling sizes of S4S Composite Wood, you can apply our products to commercial facade applications.



Side 4 Side Indoor
75 x 75



S4SI 07575
w 75mm x h 75mm



Side 4 Side Indoor
150 x 50



S4SI 15050
w 150mm x h 50mm



Side 4 Side Indoor
75 x 50



S4SI 07550
w 75mm x h 50mm



Side 4 Side Indoor
150 x 30



S4SI 15030
w 150mm x h 30mm



Side 4 Side Indoor
56 x 35



S4SI 05635
w 56mm x h 35mm



Side 4 Side Indoor
100 x 50



S4SI 10050
w 100mm x h 50mm



Side 4 Side Indoor
50 x 50



S4SI 05050
w 50mm x h 50mm



Side 4 Side Indoor
100 x 25



S4SI 10025
w 100mm x h 25mm



Side 4 Side Indoor
42 x 32



S4SI 04232
w 42mm x h 32mm



Side 4 Side Indoor
90 x 90



S4SI 09090
w 90mm x h 90mm



Side 4 Side Indoor
80 x 40



S4SI 08040
w 80mm x h 40mm



Top: Waroeng Lamongan, Batam
Bottom L: Wilkinson Road, Singapore
Bottom R: Grand Summit, Indonesia



GRM COMPOSITE FLOORING

Natural timber look, Durable, Water Resistant and Easy Installation Flooring. An artwork which brings warmth and low maintenance that is ideal to apply in wet room areas, residential and commercial application.



Indoor Flooring 200 x 12

IF 20012
w 200mm x h 12mm



Indoor Flooring 113 x 12

IF 11312
w 113mm x h 12mm



Indoor Flooring 130 x 8

IF 13008
w 130mm x h 8mm



Indoor Flooring 125 x 6

IF 12506
w 125mm x h 6mm

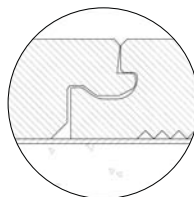

Top: Grand Summit - Toilet, Indonesia
Middle L: Residential Bukit Batok, Singapore
Bottom: Japanese Sushi Restaurant, Indonesia
Right B: BolaVita Italy Restaurant, Australia

GRM COMPOSITE ROOFING

GRM composite roofing is designed lightweight, robust, non-combustible and provides an aesthetic natural wood look which will complement the ambience feeling of nature.



Corrugated Roofing
288 x 40



CR 28840
w 288mm x h 40mm

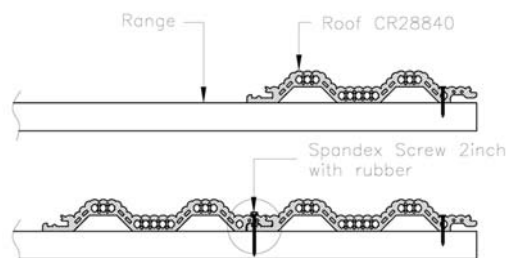

Top: Grand View Resort, Taiwan
Bottom: Japanese Sushi Restaurant, Indonesia

GRM COMPOSITE RAIL & FENCE SYSTEM

Imagine what you can do with our composite Railing & handrail system, simply innovative and versatile.



Fence Post
120 x 120



FP 120120
w 120mm x h 120mm



Fencing
300 x 50



FP 30050
w 300mm x h 50mm



Handrail
60 x 55



HR 06055
w 60mm x h 55mm



Post Support
125 x 125

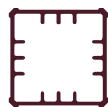

PS 125125
w 125mm x h 125mm



Handrail
42 x 5



HR 04205
w 42mm x h 5mm



Handrail
60 x 59



HR 06059
w 60mm x h 59mm



Support Rail
47 x 47



SR 04747
w 47mm x h 47mm



Baluster
31 x 31



BL 03131
w 31mm x h 31mm



Handrail
130 x 50



HR 13050
w 130mm x h 50mm



Bottom Rail
63 x 56



BR 06356
w 63mm x h 56mm



Top Rail
72 x 75



TR 07275
w 72mm x h 75mm



Handrail
115 x 50



HR 11550
w 115mm x h 50mm

Top: Jewel Box, Singapore
Bottom L: Warehouse, Indonesia

GRM COMPOSITE FINISHING ACCESSORIES

The decorative finishing touch accessories for every application for decking, flooring, cladding and ceiling application.



Cover Mould 28 x 6

CM 02806
w 28mm x h 6mm



Cover Mould 21 x 5

CM 02105
w 21mm x h 5mm



Cover Mould 16 x 5

CM 01605
w 16mm x h 5mm



Edge Profile 75 x 30

EP 07530
w 75mm x h 30mm



Edge Profile 28 x 28

EP 02828
w 28mm x h 28mm



Edge Profile 21 x 21

EP 02121
w 21mm x h 21mm



End Stairs 53 x 28

ES 05328
w 53mm x h 28mm



Quad 19 x 19

Q 01919
w 19mm x h 19mm



Scotia 19 x 19

ST 01919
w 19mm x h 19mm



Quad 12 x 12

Q 01212
w 12mm x h 12mm



Quad 9 x 9

Q 00909
w 9mm x h 9mm



GRM COMPOSITE SKIRTING

Our architectural fire retardant composite skirtings adds it final touches to add elegance for different application.

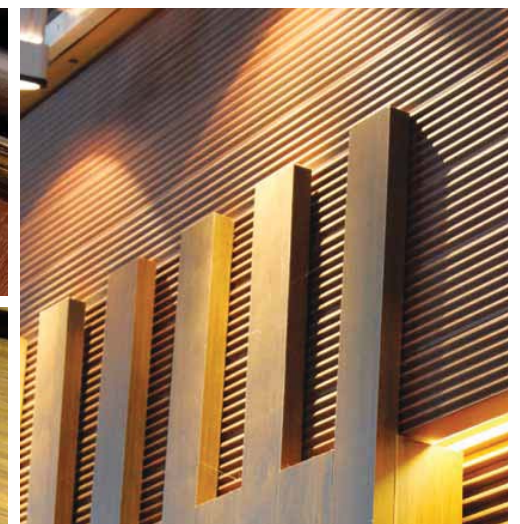

Material Properties

PROPERTY	STANDARD	RESULTS
Density(kg/m ³)	ASTM D2395 : 2007a	694 kg/m ³
Shore D Hardness, median	ASTM D2240 : 2000	53
Water Absorption (%)	ASTM D1037 : 2006a Section 23 Method A	After 2 Hours - 0.33%
	ASTM D1037 : 2006a Section 23 Method A	After 24 Hours - 0.69%
Nail Pull Resistance	ASTM D1037 : 2006a Section 14	791N
Maximum Tensile Strength (Mpa)	ASTM D638 : 2003	15.6 Mpa
• Modulus of Elasticity (Mpa)	ASTM D638 : 2003	1684 Mpa
Elongation at break (%)	ASTM D638 : 2003	2.7%
Flexural Strength (Mpa)	ASTM D6109 : 2005	32.2 Mpa
• Modulus of Elasticity (Mpa)	ASTM D6109 : 2005	2102 Mpa
Maximum Compressive Strength (Mpa)	ASTM D695 : 2002a	193 Mpa
Coefficient of Thermal Expansion	ASTM E831 : 2000	A) After a1 (25 to 50° C): 92 µm/m°C
	ASTM E831 : 2000	B) a2(90 to 110°C) 298 µm/m°C
Fire Test	A) British Standard 476 : Part 6 : 1989	Class 2
	B) British Standard 476 : Part 7 : 1997	Class 2
	C) ASTM E84 : 2009c	Class B
Csiro Fire Test	AS/NZs 3837:1998	25kW/m ² Pass
	AS/NZs 3959:2009	BAL 29 Pass
Formaldehyde	ENV 717-1:2004	Pass
Heavy Metal*	HS-GC-MSD	N.D***
Solvent**	HS-GC-MSD	N.D***
Linear Thermal Expansion Coefficient	ASTM D696-08	62.50µm/m.°C

*Lead (Pb), Cadmium (Cd), Chromium Hexavalent (Cr⁶⁺), Chromium (Cr), Mercury (Hg)

**Halogenated Solvent, Aromatic Solvent

*** ND - Not Detectable

Material Properties

PROPERTY	STANDARD	RESULTS
Compression Strength (at 50% deformation)	ASTM D695-08	181
Compressive Strength	ASTM D695-08	20.6 Mpa
Vicat Softening temperature	ASTM D1525-07	83.4°C
Mechanical fastener holding test	ASTM D1037-06a Section 16	777.0N
Impact resistance	ASTM D4495-00(2005)	47J
Specific gravity	ASTM D2395-07a Method A	0.7415
Moisture content	ASTM D1037-06a section 6	0.27%
Total Volatile Organic Compounds Emissions	ASTM D5116-06	Pass
Formaldehyde Emission Rate	ASTM D5116-06	Pass
Phenylcyclohexene Emission Rate	ASTM D5116-06	Pass
Total Phthalates Emission	ASTM D5116-06	Pass
Total Particles Emission	ASTM D5116-06	Pass
Ignitability	AS / NZS 1530.3:1999	13 / 20
Spread of Flame	AS / NZS 1530.3:1999	0 / 10
Heat Evolved	AS / NZS 1530.3:1999	1 / 10
Smoke Developed	AS / NZS 1530.3:1999	7 / 10
Coefficients of Friction with Intergrain UltraDeck and Ultra Grip Coating	AS/NZS 4856:2004	R11
Coefficients of Friction	ASTM D1894:2001	Us - 0.40 Uk - 0.21
Measurement of Gamma Radiation	In House Lab Testing Method	ND
Measurement of Selenium, Se	Inductively Coupled Plasma - Atomic Emission Spectrometry	<10.0 ppm
Measurement of Asbestos	NOISH 9002	ND

All test are either done by TUV - PSB Singapore, Sucofindo - Indonesia, SGS - Singapore, SGS - China, Sirim Malaysia or CSIRO Australia. Contact our sales representative for more detailed test reports.

Manufacturer PT. Green Resources Material
Latrade Industrial Park, Block E-3
JL. Sei Binti, Tanjung Uncang
Batam 29422 Indonesia
t (+62) 778 393 899
f (+62) 778 393 299
e wpc@latrade-batam.com
w www.grm.latrade-batam.com

Green Resources Material Pte Ltd
18 Mandai Estate #07-03
Singapore 729910
t (+65) 3150 6089
f (+65) 6793 0365
e wpc@latrade.com.sg
w www.grm.latrade.com.sg

Australia Green Resources Material Australia Pty Ltd
Unit 2, 74-80 Helen Street,
Sefton NSW 2162 Australia
t (+61) 2 9644 6766
f (+61) 2 9644 5633
e info@grmaustralia.com.au
w www.grmaustralia.com.au

Myanmar GRM Biowood Myanmar Co. Ltd
No. 63 Setsayar U Tun Street,
Shwe Pyi Thar Industrial Zone 4
Shwe Pyi Tha Township, Yangon
t (+95) 1 2301008 / 2301004
f (+95) 1 215581

Batam PT. Mulia Artha Graha
MAG Marketing Office, Latrade Industrial Park
Jl Sei Binti, Tanjung Uncang
Batam 29422 Indonesia
t (+62) 812 70103080 / (+62) 811 698030
f (+62) 778 393 299
e info@mag-batam.com
w www.mag-batam.com

Philippine Creative Solutions & Innovation
Rm. 603 Allied Bank Bldg
410 Quintin Paredes St,
Binondo, Philippines Manila
t (+63) 2247 2068
m (+63) 9209700200
e ungjames.csi@gmail.com

**Brunei
Sarawak
Sabah** Goldmyne Hardware Sdn Bhd
Spg.322 Unit No. 1 & 2
Blk C, Warisan Mata-Mata Complex
Kampong Mata-Mata, Gadong BE1718,
PO Box 1079
Gadong Post Office, BE3978, Bandar Seri
Begawan, Brunei Darussalam
t (+673) 2448109
f (+673) 2447377

Singapore GRM Biowood International (SG) Pte Ltd
190 Yio Chu Kang Road
Singapore 545637
t (+65) 6281 1707
f (+65) 6281 1830
e sales@tsh.com.sg
w www.tsh.com.sg

China Dashan (ShenZhen)
Environmenttal Technology Pte Ltd
No 33, 17/F, Changpin, Honghua Road,
99 Futian Free Trade Zone,
Shenzhen,518038
t (+86) 755 83983058
f (+86) 755 83983048
e dashanmu@hotmail.com
w www.dsgrm.com

San Synergy Pte Ltd
7030 Ang Mo Kio Ave 5
#07-36 Northstar@AMK
Singapore 569880
t (+65) 6522 5806
m (+65) 9631 1664
e gerald.lim@san-synergy.com

Jakarta PT. Composite Solutions
Kawasan Industri Pulogadung
Jl. Pulobuaran Raya Gudang No. IIA
Jakarta Timur 13920 - Indonesia
t (+62) 21 4683 0995
f (+62) 21 4683 0994
e info@grm-compositesolutions.com
w www.grm-compositesolutions.com

Taiwan Latrade Green Resources Material Co.Ltd
2nd Floor, 301 Sung Chiang Road
Taipei 104, Taiwan R.O.C
t (+886) 02 25053841
f (+886) 02 25163715

Malaysia TPN Composite Wood Sdn. Bhd
f (+60) 162448788
e info@tpncompositewood.com
w www.tpncompositewood.com

Thailand GRM (Thailand) Co., Ltd
431 Prachanarumit Road Bang Sue
Bangkok 10800, Thailand
t (+662) 585 4784
f (+662) 911 2265
e biowoodthailand@gmail.com
w www.grmthailand.com

Vietnam Tan Thanh Co. Ltd
5th Floor, HEAC Building
14 -16 Ham Long Street
Hanoi - Vietnam
t (+844) 3945 4058
f (+844) 3945 4061



Composite wood... ...it is wood

Beautiful, natural and renewable... GRM products enhances our living environment. Its stored carbon and low embodied energy help reduce our carbon footprint which contribute to the Greenhouse effect. Not only are you considering the environment when choosing GRM products, you are choosing a sustainable, high quality timber alternative that can also add value to your investment. Whit hollow structure design, GRM products stronger then solid design, not easy to bend and cool when summer

member of





green building council australia
MEMBER 2011-2012







certified:



CERT NO. 2310-1-8877
ISO 9001:2008

SGBP 2011-028